Example of Literacy Planning Beyond Grade 3

Wilson Language Training®

The figure below illustrates some of the planning needed to meet the literacy needs of all students beyond grade three. The first column reinforces the importance of including reading instruction in both general English class and subject area classes. The middle column highlights various assessments to determine subskill deficits, and the third column recommends instructional practices that target those specific deficits.

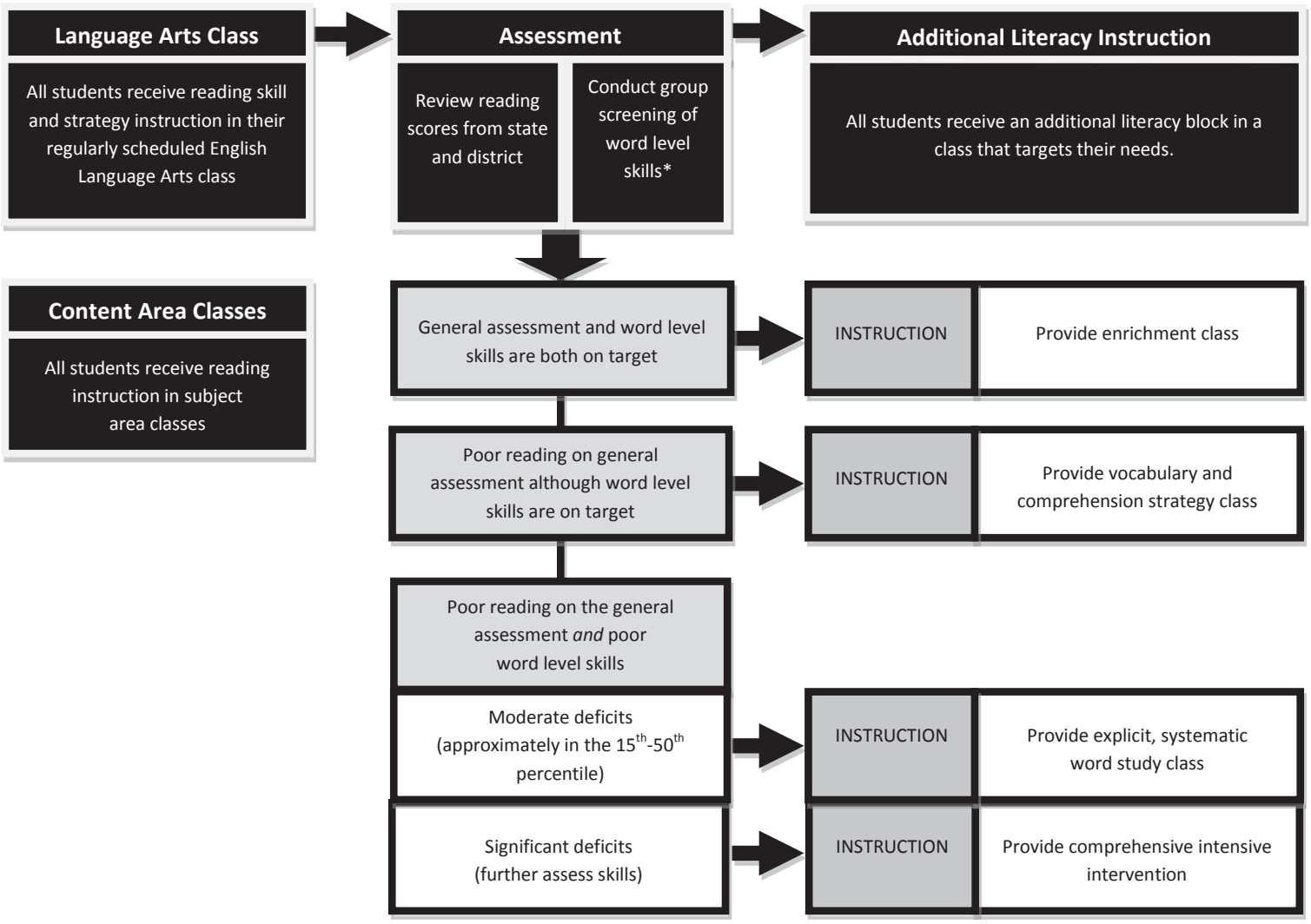

© 2010 WILSON LANGUAGE TRAINING CORPORATION. ALL RIGHTS RESERVED. PERMISSION TO REPRINT GRANTED. (102411) |